



# CMHD Pathology Report



## CMHD Pathology Core

Toronto Centre for  
Phenogenomics  
25 Orde St. 3rd fl.  
Toronto, Ont. M5T 3H7  
Tel.(416) 586-8375  
Fax (416) 586-5993

contact: Dr. Susan  
Newbigging  
email:  
[newbigging@lunenfeld.ca](mailto:newbigging@lunenfeld.ca)

## Principle Investigator: Dr. Jacqui White

Institute: Wellcome Trust Sanger Institute  
Address: Attn: Linda Read Wellcome Trust  
Genome Campus Hinxton Cambridge CB10  
1SA, UK

ReportID: Report Date: March 12, 2013  
Pathologist: H. Adissu

## Mouse Genetics Project

Wellcome Trust Sanger  
Institute  
Wellcome Trust Genome  
Campus  
Hinxton, Cambridge  
CB10 1SA  
UK

email:  
[MGPenquiries@sanger.ac.uk](mailto:MGPenquiries@sanger.ac.uk)  
[Mouse Portal](#)  
[Europhenome](#)

CMHD LabID: N12-1521

## Relevant History:

Phenotype:

increased susceptibility to bacterial infection  
decreased circulating glucose level  
increased circulating alkaline phosphatase level  
hyperphosphatemia  
decreased circulating LDL cholesterol level  
decreased circulating thyroxine level

## AnimalID: M00617598 (Male)

### Tissue Preservation and Staining:

The skin is fragmented with marked separation of dermis and hypodermis

### Histopathology Findings:

#### liver (MA:0000358)

##### Histopath Description:

mild lipidosis

##### Morphological Diagnosis:

**Distribution:** multifocal; **Severity:** mild; **MPATH Diagnosis:** steatosis MPATH:622

##### Definitive Diagnosis:

hepatic lipidosis

#### retina (MA:0000276)

##### Histopath Description:

There are multifocal mild folds of the nuclear layers with occasional clusters of external nuclear structures within the layer of rods and cons.

##### Morphological Diagnosis:

**Distribution:** Focal; **Severity:** moderate;

##### Definitive Diagnosis:

Retinal folding (dysplasia)

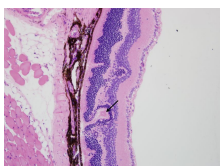

Retinal dysplasia

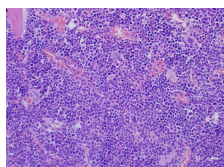

Bone marrow,  
normal

**AnimalID: M00617597 (Male)**

**Tissue Preservation and Staining:**

The skin is fragmented with marked separation of dermis and hypodermis

**Histopathology Findings:**

**liver (MA:0000358)**

**Histopath Description:**

Diffuse lipidosis

**Morphological Diagnosis:**

**Distribution:** diffuse; **Severity:** severe; **MPATH Diagnosis:** steatosis MPATH:622

**Definitive Diagnosis:**

Diffuse hepatic steatosis

**retina (MA:0000276)**

**Histopath Description:**

There are multifocal mild folds along the retina clusters of external nuclear structures within the layer of rods and cons.

**Morphological Diagnosis:**

**Distribution:** Focal; **Severity:** moderate;

**Definitive Diagnosis:**

Retinal folding (dysplasia)

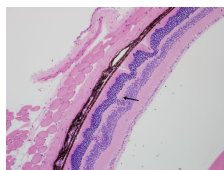

Retinal dysplasia

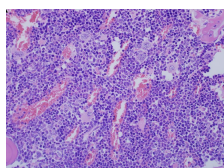

Bone marrow,  
normal

**AnimalID: M00340377 (Female)**

**Histopathology Findings:**

**liver (MA:0000358)**

**Histopath Description:**

Diffuse lipidosis

**Morphological Diagnosis:**

**Distribution:** diffuse; **Severity:** severe; **MPATH Diagnosis:** steatosis MPATH:622

**Definitive Diagnosis:**

Diffuse hepatic steatosis

**spleen (MA:0000141)**

**Histopath Description:**

mild erythroid hyperplasia

**Morphological Diagnosis:**

**Distribution:** multifocal; **Severity:** mild; **MPATH Diagnosis:** extramedullary hemopoiesis

MPATH:595

**Definitive Diagnosis:**

Splenic erythroid hyperplasia

**bone marrow (MA:0000134)****Histopath Description:**

There are increased numbers of erythroid cells with erythroid myeloid ratio of 1:2 to 1:3 (normal EM ratio in WT is 1:4 or above). Coarse iron deposits are abundant.

**Morphological Diagnosis:****Severity:** mild;**Definitive Diagnosis:**

Erythroid hyperplasia

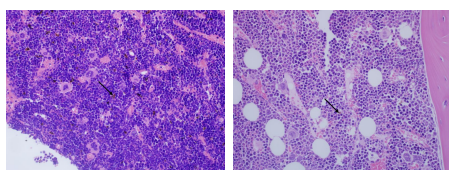

Erythroid hyperplasia with abundant coarse iron deposits (arrow)

Wild type control: normal marrow, note myeloid dominance and few iron deposits (arrow)

**AnimalID: M00340378 (Female)****Histopathology Findings:****brown fat (MA:0000057)****Histopath Description:**

There is focally extensive hyperplasia of brown fat infiltrated with low numbers of inflammatory cells (lymphocytes, macrophages and rare neutrophils)

**Morphological Diagnosis:**

**Duration:** Chronic-active; **Distribution:** Focal; **Severity:** mild; **MPATH Diagnosis:** steatitis MPATH:636

**Definitive Diagnosis:**

Steatitis with hyperplasia

**neck muscle (MA:0000587)****Histopath Description:**

Within the neck muscle are occasional myofibers with hyalinized sarcoplasm and centralized nuclei.

**Morphological Diagnosis:****Distribution:** multifocal; **Severity:** mild;**Definitive Diagnosis:**

Myodegeneration

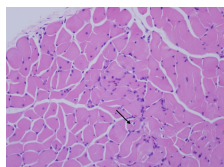

Muscle degeneration

**liver (MA:0000358)****Histopath Description:**

Diffuse lipidosis

**Morphological Diagnosis:****Distribution:** diffuse; **Severity:** severe; **MPATH Diagnosis:** steatosis MPATH:622**Definitive Diagnosis:**

Diffuse hepatic steatosis

**retina (MA:0000276)****Histopath Description:**

There are multifocal mild folds of the nuclear layers.

**Morphological Diagnosis:**

**Distribution:** multifocal; **Severity:** moderate;

**Definitive Diagnosis:**

Retinal folding (dysplasia)

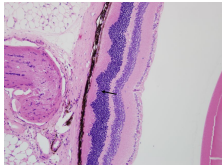

Retinal dysplasia

**bone marrow (MA:0000134)****Histopath Description:**

There are increased numbers of erythroid cells with erythroid myeloid ration of 1:2 to 1:3 (normal EM ratio in WT is 1:4 or above). Coarse iron deposits are abundant.

**Morphological Diagnosis:**

**Severity:** mild;

**Definitive Diagnosis:**

Erythroid hyperplasia

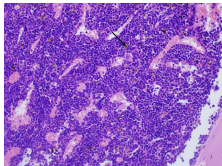

Erythroid hyperplasia

**Report Summary and Recommendation:**

Retinal dysplasia was observed in three mice in this line. Erythroid hyperplasia with abundant iron deposits was observed in two female mice. No lesions were found to explain the clinical phenotypes. The thyroid glands and parathyroid glands were unremarkable. Other lesions are considered incidental and attributable to diet or strain background.