



CMHD Pathology Report



CMHD Pathology Core

Toronto Centre for
Phenogenomics
25 Orde St. 3rd fl.
Toronto, Ont. M5T 3H7
Tel.(416) 586-8375
Fax (416) 586-5993

contact: Dr. Susan
Newbigging
email:
newbigging@lunenfeld.ca

Principle Investigator: Dr. Jacqui White

Institute: Wellcome Trust Sanger Institute
Address: Attn: Linda Read Wellcome Trust
Genome Campus Hinxton Cambridge CB10
1SA, UK

ReportID: Report Date: not completed
Pathologist: Dr. H. Adissu

Mouse Genetics Project

Wellcome Trust Sanger
Institute
Wellcome Trust Genome
Campus
Hinxton, Cambridge
CB10 1SA
UK

email:
MGPenquiries@sanger.ac.uk
[Mouse Portal](#)
[Europhenome](#)

CMHD LabID: N13-567

Relevant History:

Phenotype:

No in-life phenotype

AnimalID: M00947081 (Female)

Histopathology Findings:

liver (MA:0000358)

Histopath Description:

diffuse lipidosis

Morphological Diagnosis:

Distribution: diffuse; **Severity:** extreme; **MPATH Diagnosis:** steatosis MPATH:622

Definitive Diagnosis:

hepatic steatosis

thymus (MA:0000142)

Histopath Description:

There are two 50 um diameter epithelial cysts.

Morphological Diagnosis:

Distribution: multifocal; **MPATH Diagnosis:** cyst MPATH:62

Definitive Diagnosis:

Epithelial cyst

Histopathology Comments:

This is a developmental abnormality commonly seen in mice.

Organ/Tissue Analyzed:

Histopathology examination included the following organs and tissues: brain, trigeminal ganglion, eyes, salivary glands, trachea, lungs, heart, thymus, thyroid gland, parathyroid gland, exocrine and endocrine pancreas, oesophagus, stomach, small intestine, large intestine, liver, gall bladder, spleen, kidneys, adrenal gland, lymph nodes, spinal cord, bone marrow, sternum, femur and tibia with associated skeletal muscles, brown fat, pinna, skin, uterus, oviduct, and ovary, and mammary gland.

AnimalID: M00947082 (Female)

Histopathology Findings:

liver (MA:0000358)

Histopath Description:

diffuse lipidosis

Morphological Diagnosis:

Distribution: diffuse; **Severity:** extreme; **MPATH Diagnosis:** steatosis MPATH:622

Definitive Diagnosis:

hepatic steatosis

adrenal gland (MA:0000116)**Histopath Description:**

There is a small, well-circumscribed mass in the cortex. It is encapsulated by a thin layer of pale eosinophilic material and fusiform cells (connective tissue with fibroblasts) and is made of nests of polygonal cells interspersed by a very thin fibrovascular membrane. The architecture is reminiscent of the zona glomerulosa and zona fasciculata of the mature adrenal gland.

Morphological Diagnosis:**Distribution:** focal;**Definitive Diagnosis:**

accessory adrenal cortical tissue

Organ/Tissue Analyzed:

Histopathology examination included the following organs and tissues: brain, trigeminal ganglion, eyes, salivary glands, trachea, lungs, heart, thymus, thyroid gland, parathyroid gland, exocrine and endocrine pancreas, oesophagus, stomach, small intestine, large intestine, liver, gall bladder, spleen, kidneys, adrenal gland, lymph nodes, spinal cord, bone marrow, sternum, femur and tibia with associated skeletal muscles, brown fat, pinna, skin, uterus, oviduct, and ovary, and mammary gland.

AnimalID: M00979053 (Male)**Histopathology Findings:****kidney (MA:0000368)****Histopath Description:**

The renal pelvis is dilated. There is a segmental dysplasia of the renal parenchyma affecting one-fifth of the kidney. In this region, numerous small glomeruli are present admixed with scant basophilic poorly differentiated spindle cells (renal mesenchyme) and occasional basophilic hypertrophic tubules. Many immature (fetal) glomeruli are present within the affected segment.

Morphological Diagnosis:**Distribution:** segmental;**Definitive Diagnosis:**

Unilateral and segmental renal dysplasia (developmental arrest) with mild hydronephrosis.

Histopathology Comments:

Segmental renal dysplasia is unique lesion.

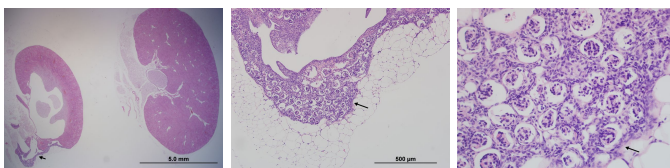

Kidney, segmental renal dysplasia, 1.25x, HE

Kidney, segmental renal dysplasia, 10x, HE

Kidney, segmental renal dysplasia, 40x, HE

liver (MA:0000358)**Histopath Description:**

mild lipidosis

Morphological Diagnosis:**Distribution:** multifocal; **Severity:** mild;**Definitive Diagnosis:**

hepatic lipidosis

brain (MA:0000168)**Histopath Description:**

There is mild dilation of the lateral ventricles

Morphological Diagnosis:**Distribution:** bilateral; **Severity:** mild;**Definitive Diagnosis:**

Dilation of the brain ventricles

Histopathology Comments:

Mild dilation of the lateral ventricles is a background condition in mice of C57BL/6N background (Brayton et al., 2004).

Organ/Tissue Analyzed:

Histopathology examination included the following organs and tissues: brain, trigeminal ganglion, eyes, salivary glands, trachea, lungs, heart, thymus, thyroid gland, parathyroid gland, exocrine and endocrine pancreas, oesophagus, stomach, small intestine, large intestine, liver, gall bladder, spleen, kidneys, adrenal gland, lymph nodes, spinal cord, bone marrow, sternum, femur and tibia with associated skeletal muscles, brown fat, pinna, skin, testis, epididymis, seminal vesicle, and prostate.

AnimalID: M00909896 (Male)

Histopathology Findings:

testis (MA:0000411)

Histopath Description:

There is multifocal vacuolar degeneration and atrophy of the seminiferous tubules affecting 10% of the testicular parenchyma.

Morphological Diagnosis:

Distribution: multifocal; **Severity:** moderate;

Definitive Diagnosis:

Testicular degeneration and atrophy

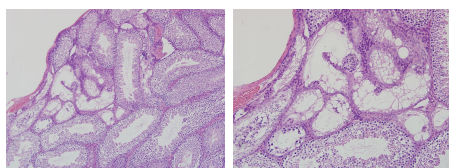

Testis,
degeneration and
atrophy, 10x, HE

Testis,
degeneration and
atrophy, 20x, HE

adrenal gland (MA:0000116)

Histopath Description:

There is a small, well-circumscribed mass in the cortex. It is encapsulated by a thin layer of pale eosinophilic material and fusiform cells (connective tissue with fibroblasts) and is made of nests of polygonal cells interspersed by a very thin fibrovascular membrane. The architecture is reminiscent of the zona glomerulosa and zona fasciculata of the mature adrenal gland.

Morphological Diagnosis:

Distribution: focal;

Definitive Diagnosis:

accessory adrenal cortical tissue

liver (MA:0000358)

Histopath Description:

diffuse lipidosis

Morphological Diagnosis:

Distribution: diffuse; **Severity:** extreme; **MPATH Diagnosis:** steatosis MPATH:622

Definitive Diagnosis:

hepatic steatosis

Organ/Tissue Analyzed:

Histopathology examination included the following organs and tissues: brain, trigeminal ganglion, eyes, salivary glands, trachea, lungs, heart, thymus, thyroid gland, parathyroid gland, exocrine and endocrine pancreas, oesophagus, stomach, small intestine, large intestine, liver, gall bladder, spleen, kidneys, adrenal gland, lymph nodes, spinal cord, bone marrow, sternum, femur and tibia with associated skeletal muscles, brown fat, pinna, skin, testis, epididymis, seminal vesicle, and prostate.

Report Summary and Recommendation:

Lesions of interest in this line are segmental renal dysplasia (1/4) and testicular degeneration and atrophy (1/2 males). Lesions are incidental or attributable to diet or strain background.

Summary: Segmental renal dysplasia (1/4) ; Testicular degeneration and atrophy (1/2 males).