



CMHD Pathology Report



CMHD Pathology Core

Toronto Centre for
Phenogenomics
25 Orde St. 3rd fl.
Toronto, Ont. M5T 3H7
Tel.(416) 586-8375
Fax (416) 586-5993

contact: Dr. Susan
Newbigging
email:
newbigging@lunenfeld.ca

ReportID: Report Date: March 08, 2013
Pathologist: H. Adissu

Mouse Genetics Project

Wellcome Trust Sanger
Institute
Wellcome Trust Genome
Campus
Hinxton, Cambridge
CB10 1SA
UK

CMHD LabID: N12-1519

Relevant History:

Phenotype:

- increased red blood cell distribution width
- increased mean platelet volume

AnimalID: M00316173 (Male)

Tissue Preservation and Staining:

Lymph node present in sections; the skin is fragmented

Histopathology Findings:

liver (MA:0000358)

Histopath Description:

Diffuse lipidosis

Morphological Diagnosis:

Distribution: diffuse; **Severity:** severe; **MPATH Diagnosis:** steatosis MPATH:622

Definitive Diagnosis:

Diffuse hepatic steatosis

kidney (MA:0000368)

Histopath Description:

There is multifocal lymphocyte and macrophage infiltrates within the renal pelvis

Morphological Diagnosis:

Distribution: Multifocal to coalescing; **Severity:** mild; **MPATH Diagnosis:** inflammation MPATH:212

Definitive Diagnosis:

Chronic pyelitis

brain (MA:0000168)

Histopath Description:

Mild hydrocephalus.

Morphological Diagnosis:

MPATH Diagnosis: hydrocephalus MPATH:639

Definitive Diagnosis:

Mild hydrocephalus of the lateral ventricles

testis (MA:0000411)

Histopath Description:

There are multifocal vacuolar degeneration and atrophy of the seminiferous tubules. There are multiple large multinucleated spermatids in the affected segment.

Morphological Diagnosis:

Distribution: multifocal; **Severity:** mild;

Definitive Diagnosis:

Testicular degeneration and atrophy

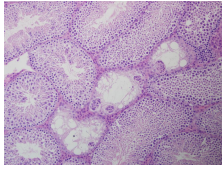

Testis,
degeneration and
atrophy, note
multinucleated
spermatids, 40x

stomach (MA:0000353)

Histopath Description:

moderate neutrophilic gastritis

Morphological Diagnosis:

Distribution: multifocal to coalescing; **Severity:** moderate;

Definitive Diagnosis:

Gastritis, neutrophilic

bone marrow (MA:0000134)

Histopath Description:

The number of megakaryocytes is reduced (compared to wild type). Occasional atypical megakaryocytes with disjunct nuclei are present.

Morphological Diagnosis:

Severity: mild;

Definitive Diagnosis:

Megakaryocyte hypoplasia

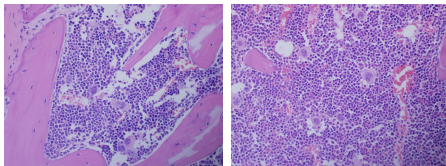

Bone marrow,
megakaryocyte
hypoplasia, note
large atypical
megakaryocytes,
40x

Bone marrow from
wild type control,
40x

AnimalID: M00507474 (Male)

Tissue Preservation and Staining:

the skin is fragmented

Histopathology Findings:

brown fat (MA:0000057)

Histopath Description:

There is focally extensive hyperplasia of brown fat infiltrated with low numbers of inflammatory cells (lymphocytes, macrophages and rare neutrophils)

Morphological Diagnosis:

Duration: Chronic-active; **Distribution:** Focal; **Severity:** mild; **MPATH Diagnosis:** steatitis
MPATH:636

Definitive Diagnosis:

Steatitis with hyperplasia

heart (MA:0000072)

Histopath Description:

There is a focal inflammation at the apex of the heart characterized by low numbers of macrophages and lymphocytes, and mild fibroplasia.

Morphological Diagnosis:**Distribution:** focal; **Severity:** mild;**Definitive Diagnosis:**

Focal right ventricular myocarditis

Histopathology Comments:

The lesion is focal and minimal; idiopathic myocarditis is occasionally seen in rodents.

brain (MA:0000168)**Histopath Description:**

Mild hydrocephalus.

Morphological Diagnosis:**MPATH Diagnosis:** hydrocephalus MPATH:639**Definitive Diagnosis:**

Mild hydrocephalus of the lateral ventricles

liver (MA:0000358)**Histopath Description:**

Diffuse lipidosis

Morphological Diagnosis:**Distribution:** diffuse; **Severity:** severe; **MPATH Diagnosis:** steatosis MPATH:622**Definitive Diagnosis:**

Diffuse hepatic steatosis

spleen (MA:0000141)**Histopath Description:**

Lymphoid follicles are enlarged and most contain germinal centers

Morphological Diagnosis:**Distribution:** multifocal; **Severity:** moderate; **MPATH Diagnosis:** lymphoid hyperplasia MPATH:147**Definitive Diagnosis:**

Lymphoid hyperplasia

bone marrow (MA:0000134)**Histopath Description:**

The number of megakaryocytes is reduced (compared to wild type). Occasional atypical megakaryocytes with dispersed nuclei are present.

Morphological Diagnosis:**Severity:** mild;**Definitive Diagnosis:**

Megakaryocyte hypoplasia

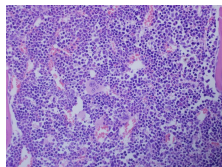

Bone marrow,
megakaryocyte
hypoplasia, 40x

testis (MA:0000411)**Histopath Description:**

There are multifocal vacuolar degeneration and atrophy of the seminiferous tubules

Morphological Diagnosis:**Distribution:** multifocal; **Severity:** mild;**Definitive Diagnosis:**

Testicular degeneration and atrophy

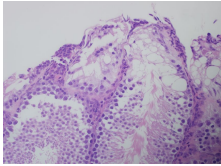

Testis,
degeneration and
atrophy, note
multinucleated
spermatids, 40x

bone marrow (MA:0000134)

Histopath Description:

The number of megakaryocytes is reduced (compared to wild type). Occasional atypical megakaryocytes with dis fused nuclei are present.

Morphological Diagnosis:

Severity: mild;

Definitive Diagnosis:

Megakaryocyte hypoplasia

AnimalID: M00507476 (Female)

Tissue Preservation and Staining:

Lymph node present in sections

Histopathology Findings:

liver (MA:0000358)

Histopath Description:

Moderate lipidosis

Morphological Diagnosis:

Distribution: multifocal; **Severity:** moderate; **MPATH Diagnosis:** steatosis MPATH:622

Definitive Diagnosis:

Diffuse hepatic steatosis

brain (MA:0000168)

Histopath Description:

Mild hydrocephalus.

Morphological Diagnosis:

MPATH Diagnosis: hydrocephalus MPATH:639

Definitive Diagnosis:

Mild hydrocephalus of the lateral ventricles

AnimalID: M00507477 (Female)

Histopathology Findings:

brown fat (MA:0000057)

Histopath Description:

There is focally extensive hyperplasia of brown fat infiltrated with low numbers of inflammatory cells (lymphocytes, macrophages and rare neutrophils)

Morphological Diagnosis:

Duration: Chronic-active; **Distribution:** Focal; **Severity:** mild; **MPATH Diagnosis:** steatitis MPATH:636

Definitive Diagnosis:

Steatitis with hyperplasia

lymph node (MA:0000139)

Histopath Description:

The mesenteric lymph node is enlarged (greater than three-fold). There are multiple follicles with

large germinal centers. The sinuses contain large numbers of mature lymphocytes.

Morphological Diagnosis:

Duration: Sub-acute; **Distribution:** Diffuse; **Severity:** moderate; **MPATH Diagnosis:** hyperplasia MPATH:134

Definitive Diagnosis:

Lymphoid hyperplasia.

Histopathology Comments:

The changes in the mesenteric lymph node are suggestive of draining of a regional inflammatory process. However, such a process was not observed in the tissues examined.

brain (MA:0000168)

Histopath Description:

Mild hydrocephalus.

Morphological Diagnosis:

MPATH Diagnosis: hydrocephalus MPATH:639

Definitive Diagnosis:

Mild hydrocephalus of the lateral ventricles

liver (MA:0000358)

Histopath Description:

Moderate lipidosis

Morphological Diagnosis:

Distribution: multifocal; **Severity:** moderate; **MPATH Diagnosis:** steatosis MPATH:622

Definitive Diagnosis:

Diffuse hepatic steatosis

adrenal gland (MA:0000116)

Histopath Description:

In one of the adrenal glands, there is a focally extensive stream of subcapsular spindle cell proliferation that segmentally displaces the superficial cortical layer.

Morphological Diagnosis:

Distribution: Multifocal; **Severity:** mild;

Definitive Diagnosis:

Spindle cell hyperplasia.

Histopathology Comments:

Proliferation of subcortical spindle cells, with displacement of the cortex, is common in mice of all ages. The function of these cells is not known. Pituitary is not present in submission to assess the presence of pituitary dependent adrenocortical hyperplasia.

retina (MA:0000276)

Histopath Description:

There is a focally extensive folding of the retina at the optic nerve.

Morphological Diagnosis:

Distribution: Focal; **Severity:** mild;

Definitive Diagnosis:

Retinal folding (dysplasia)

Report Summary and Recommendation:

Mild megakaryocyte hypoplasia was observed in two male mice (M00316173 and M00507474) with occasional atypia in the former. The clinical phenotypes observed in this line (increased red blood cell distribution width and increased mean platelet volume) are suggestive regenerative erythropoiesis and thrombocytosis. Testicular degeneration and atrophy was observed in both males ((M00316173 and M00507474). Other lesions are considered incidental and attributable to diet or strain background.