

Gene: **Il1Orb**

Genotype

-/-

Sanger Colony: MDNU

## EYE Phenotype

**Abnormal Findings:** None.

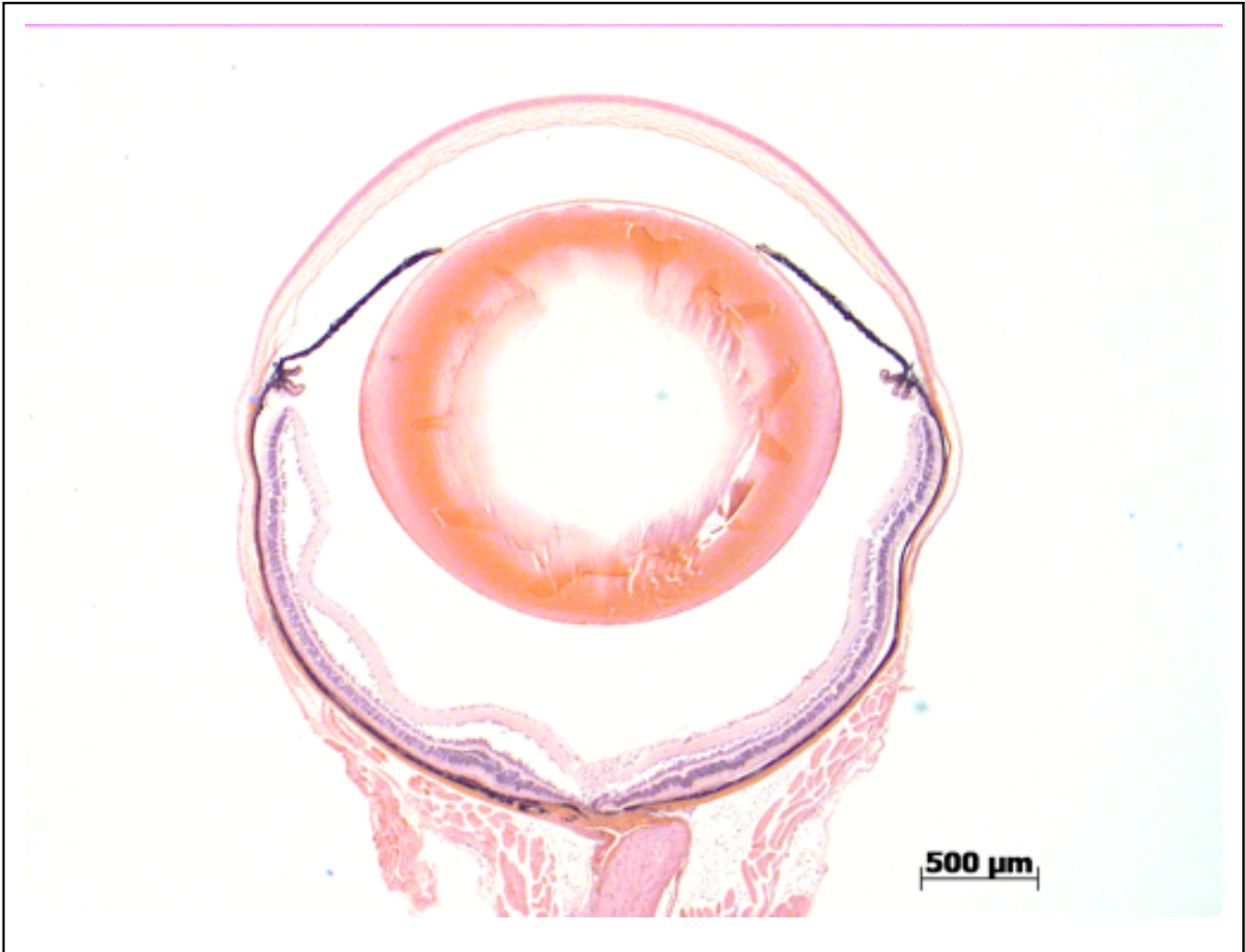

6/6 Normal corneal epithelium, stroma, and endothelium. The anterior chamber was of normal depth without cells, and the angle appeared open. The iris showed normal pigmentation without rubeosis or pupillary membranes. No cataract was observed. Normal stroma, pigmented and nonpigmented layers were present along with cilia. No abnormal opacities or cells. The retinal ganglion, inner nuclear and photoreceptor layers are normal. The split in the retina appears to be an artifact of processing. Normal pigmentation. Bruch's membrane is intact. No neovascular membranes were noted. The nerve is normal.

Gene: **Il1Orb**

Genotype

-/-

Sanger Colony: MDNU

---